

заказать:

+7 (495) 925-97-64

Torre/Reazioni – Masts/Reactions – Mat/Réactions – Maste/Eckdrücke – Mástil/Reacciones – Tramo/Reacções

SK1700 FEM

○ Hg=Ht-1 m
 □ Hg=Ht-1.8 m

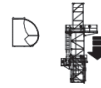
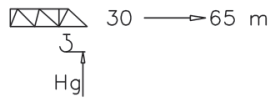

6	BCF052	2/4
5	BPF117	4/4
4	BPF039	4/4
3	ST117	2/2
2	BAF117	4/2
1	ST039	2/2

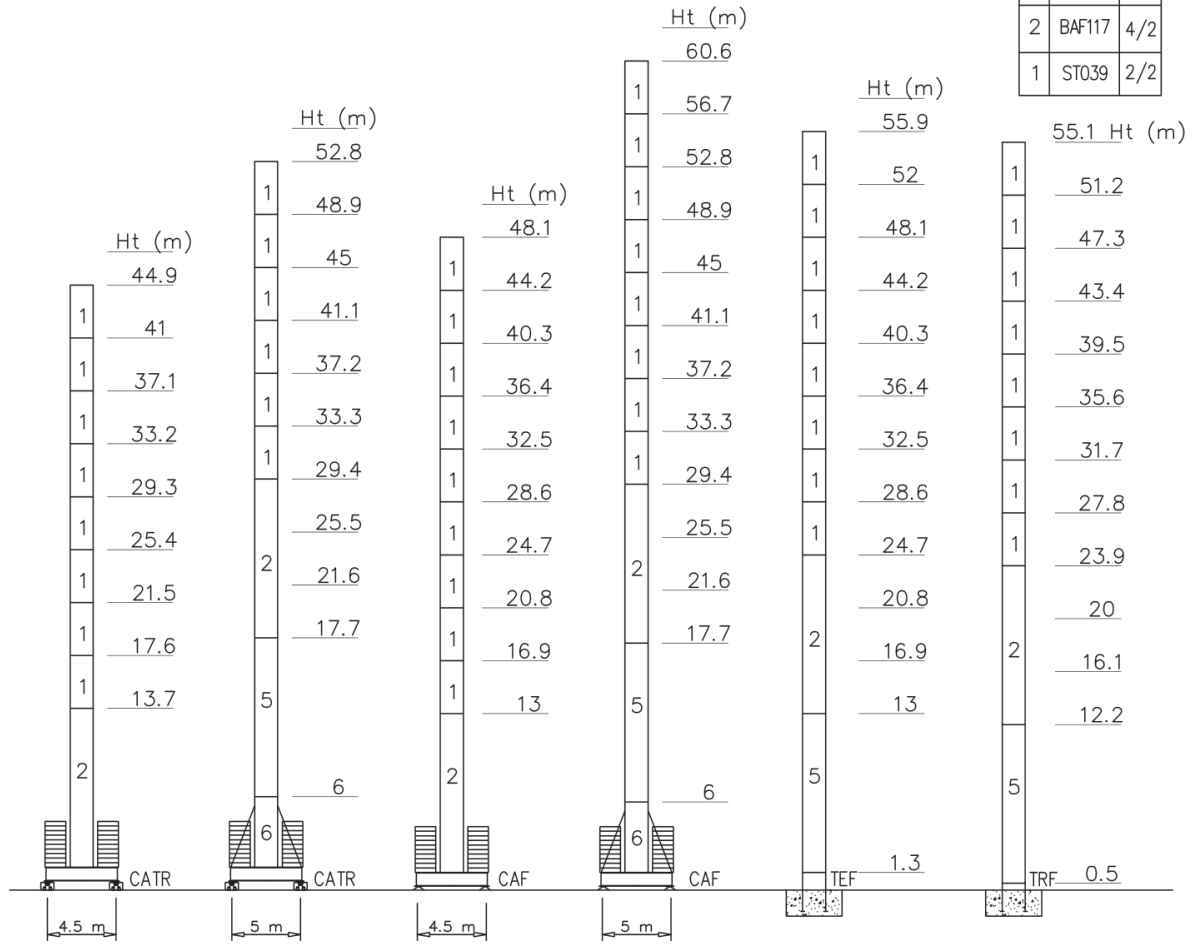

Peso zavorra – Ballast weight – Poids du lest – Ballastgewicht – Peso de lastre

A=3.5 t

SK1700	
H-CATR (m)	41 44.9
FEM (t)	84 98
n'	24xA 28xA

A=3.5 t

SK1700	
H-CAF (m)	24.7 28.6 32.5 36.4 40.3 44.2 48.1
FEM (t)	63 63 63 70 77 84 91
n'	18xA 18xA 18xA 20xA 22xA 24xA 26xA

B=3.5 t

SK1700	
H-CATR (m)	48.9 52.8
FEM (t)	91.6 105.6
n'	22B+2C 26B+2C

C=7.3 t

B=3.5 t

SK1700	
H-CAF (m)	25.5 29.4 33.3 37.2 41.1 45 48.9 52.8 56.7 60.6
FEM (t)	63.6 63.6 63.6 63.6 70.6 77.6 84.6 105.6 126.6 140.6
n'	14B+2C 14B+2C 14B+2C 14B+2C 16B+2C 18B+2C 20B+2C 26B+2C 32B+2C 36B+2C

C=7.3 t

Torre/Reazioni – Masts/Reactions – Mat/Réactions – Maste/Eckdrücke – Măstil/Reacciones – Tramo/Reacções

SK1700 EN14439-C25

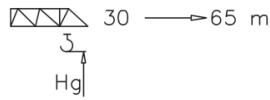

○ Hg=Ht-1 m
 □ Hg=Ht-1.8 m

6	BCF052	2/4
5	BPF117	4/4
4	BPF039	4/4
3	ST117	2/2
2	BAF117	4/2
1	ST039	2/2

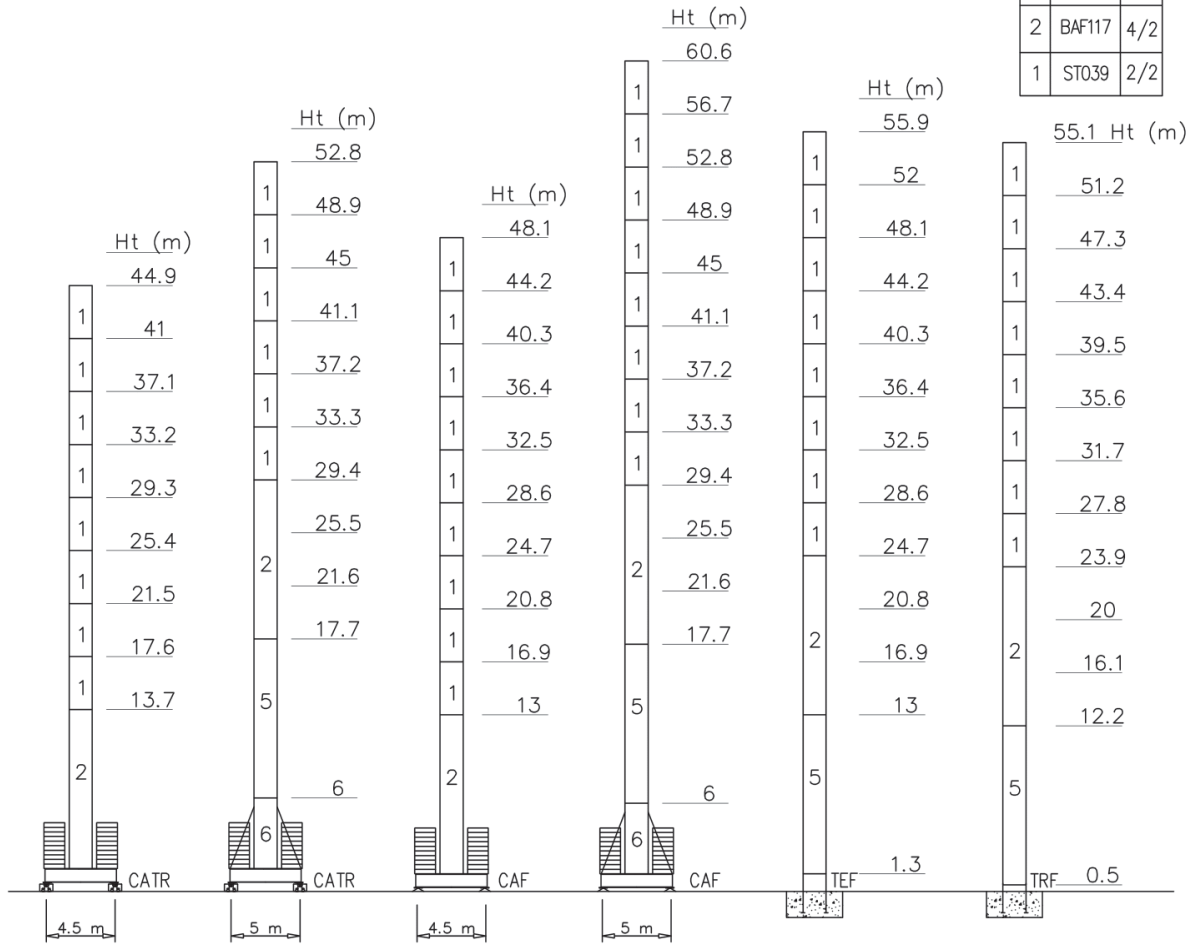

Peso zavorra – Ballast weight – Poids du lest – Ballastgewicht – Peso de lastre

A=3.5 t

SK1700		
H-CATR (m)	41	44.9
C25 (t)	91	105
n'	26xA	30xA

A=3.5 t

SK1700							
H-CAF (m)	24.7	28.6	32.5	36.4	40.3	44.2	48.1
C25 (t)	63	63	63	70	77	91	105
n'	18xA	18xA	18xA	20xA	22xA	26xA	30xA

B=3.5 t

SK1700		
H-CATR (m)	48.9	52.8
C25 (t)	91.6	105.6
n'	22B+2C	26B+2C

C=7.3 t

B=3.5 t

SK1700											
H-CAF (m)	25.5	29.4	33.3	37.2	41.1	45	48.9	52.8	56.7	60.6	
C25 (t)	63.6	70.6	77.6	84.6	91.6	105.6	112.6	126.6	133.6	147.6	
n'	14B+2C	16B+2C	18B+2C	20B+2C	22B+2C	26B+2C	28B+2C	32B+2C	34B+2C	38B+2C	

C=7.3 t

Torre/Reazioni - Masts/Reactions - Mat/Réactions - Maste/Eckdrücke - Mástil/Reacciones - Tramo/Reacções

SK1700 EN14439-D25

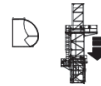
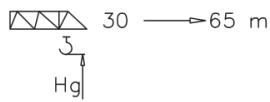

○ Hg=Ht-1 m
□ Hg=Ht-1.8 m

6	BCF052	2/4
5	BPF117	4/4
4	BPF039	4/4
3	ST117	2/2
2	BAF117	4/2
1	ST039	2/2

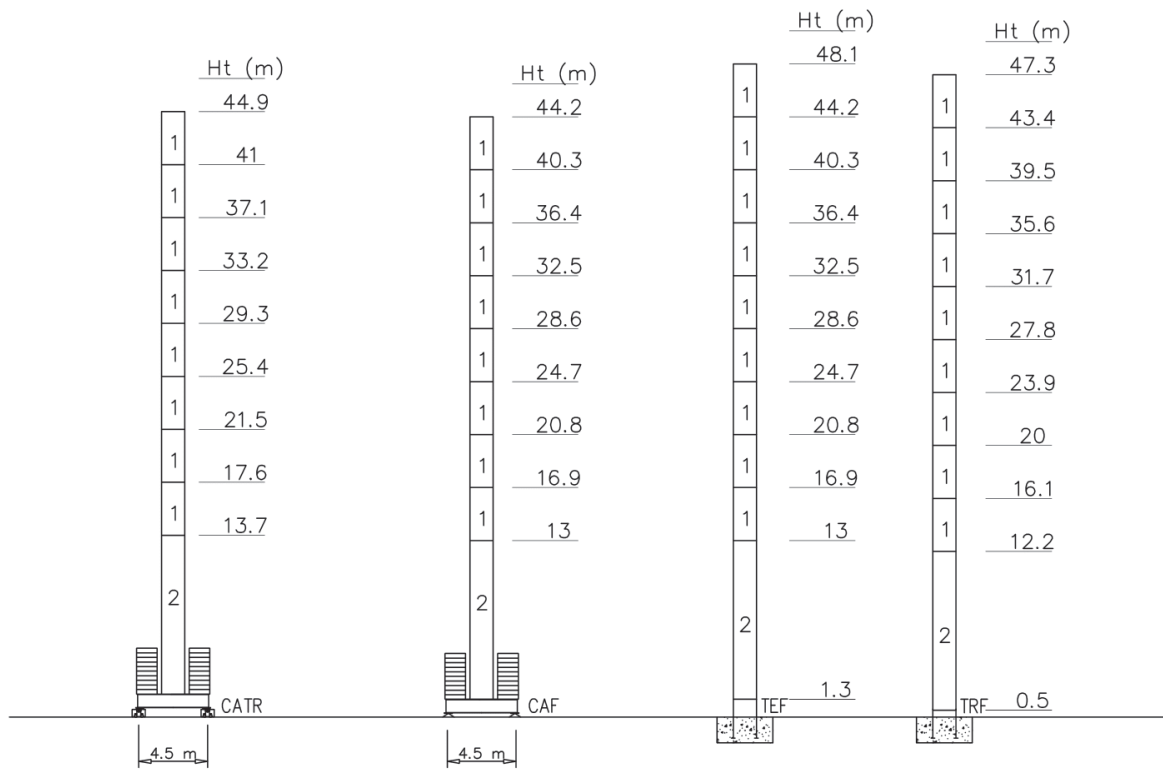

Peso zavorra - Ballast weight - Poids du lest - Ballastgewicht - Peso de lastre

A=3.5 t

SK1700		
H-CATR (m)	41	44.9
D25 (t)	98	112
n*	28xA	32xA

A=3.5 t

SK1700						
H-CAF (m)	24.7	28.6	32.5	36.4	40.3	44.2
D25 (t)	63	63	70	77	91	112
n*	18xA	18xA	20xA	22xA	26xA	32xA

Torre/Reazioni – Masts/Reactions – Mat/Réactions – Maste/Eckdrücke – Măstil/Reacciones – Tramo/Reacções

SN2050 FEM

○ Hg=Ht-1 m
□ Hg=Ht-1.8 m

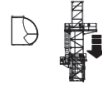
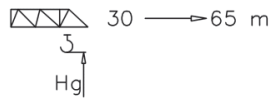

14	BCF052	2/4 M45
13	BAF052	2/4 M42
12	BPF117	4/4 M45-45
11	BNF117	4/4 M45-42
10	BOF117	4/4
9	BOF039	4/4
8	BO039	2/2
7	STR039	2/2
6	SBR117	4/2
5	SBR039	4/2
4	SB117	4/2
3	SB039	4/2
2	ST117	2/2
1	ST039	2/2

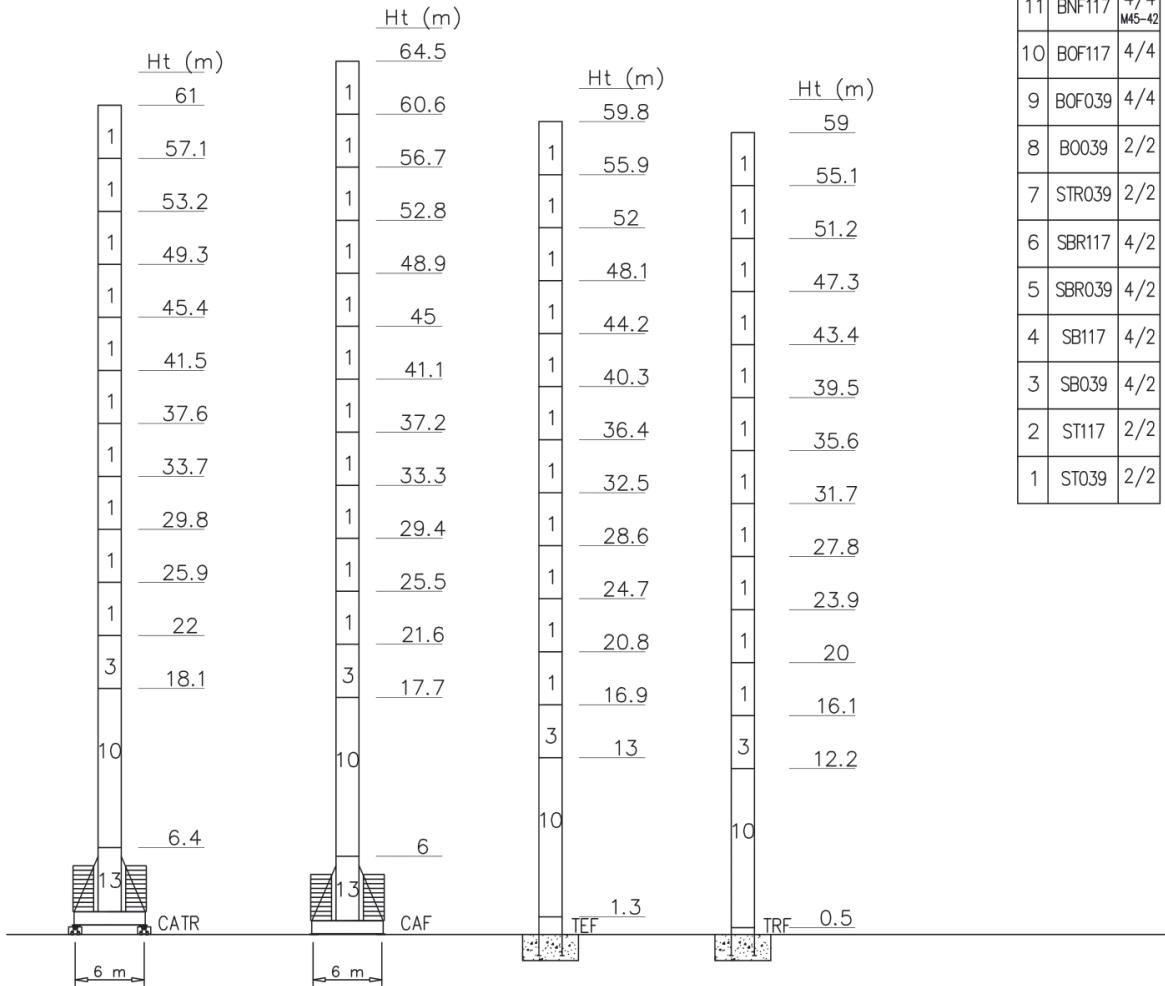

Peso zavorra – Ballast weight – Poids du lest – Ballastgewicht – Peso de lastre

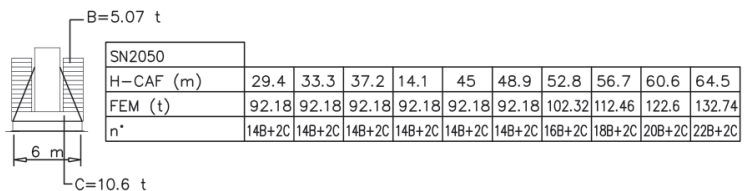
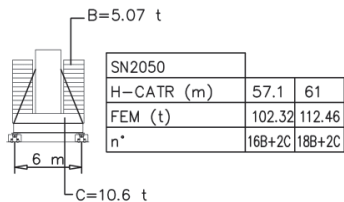

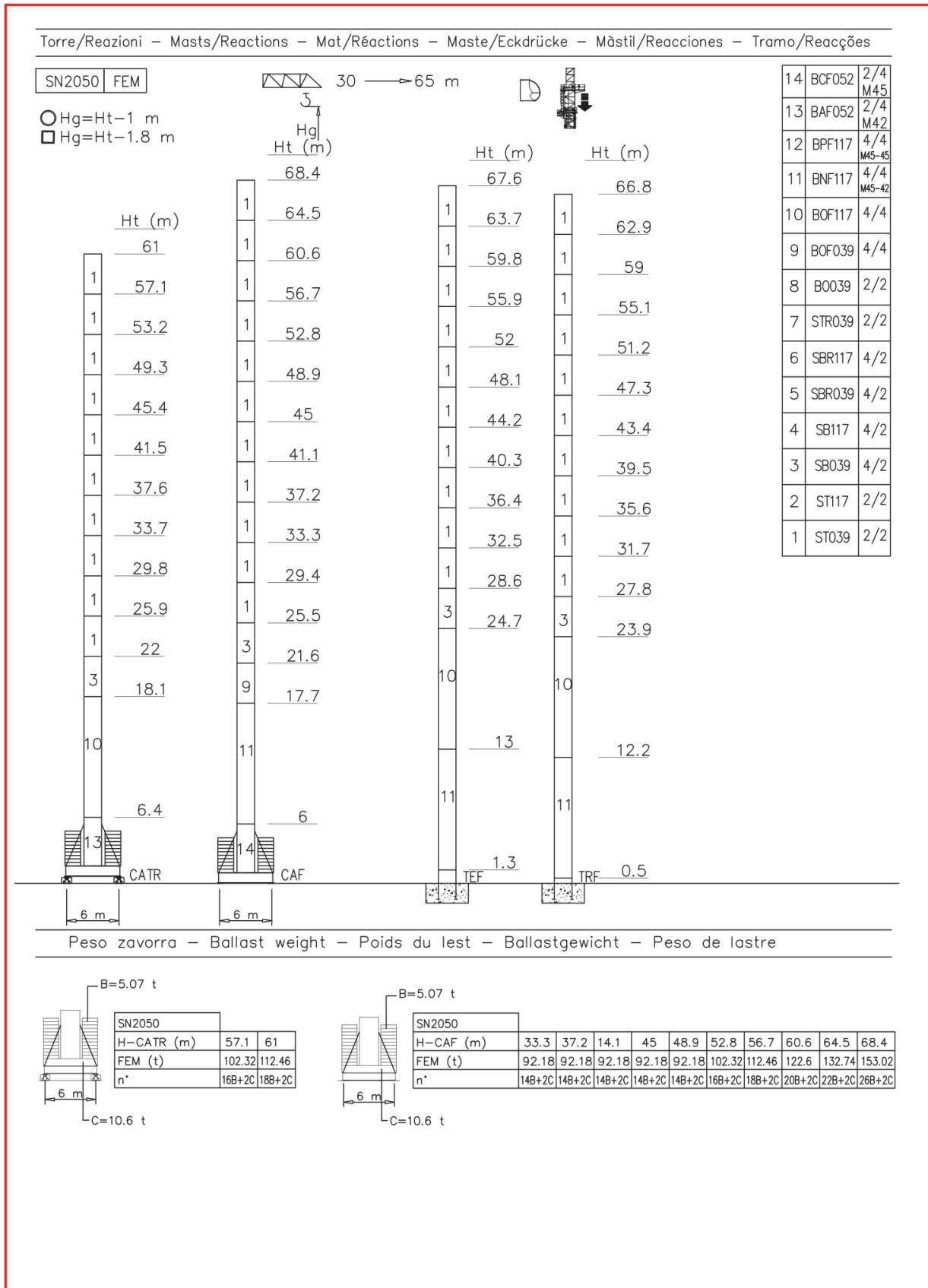

Torre/Reazioni – Masts/Reactions – Mat/Réactions – Maste/Eckdrücke – Măstil/Reacciones – Tramo/Reacções

SN2050 EN14439–C25

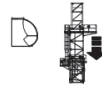
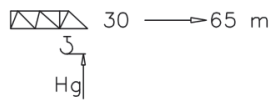

○ Hg=Ht-1 m
□ Hg=Ht-1.8 m

14	BCF052	2/4 M45
13	BAF052	2/4 M42
12	BPF117	4/4 M45-45
11	BNF117	4/4 M45-42
10	BOF117	4/4
9	BOF039	4/4
8	BO039	2/2
7	STR039	2/2
6	SBR117	4/2
5	SBR039	4/2
4	SB117	4/2
3	SB039	4/2
2	ST117	2/2
1	ST039	2/2

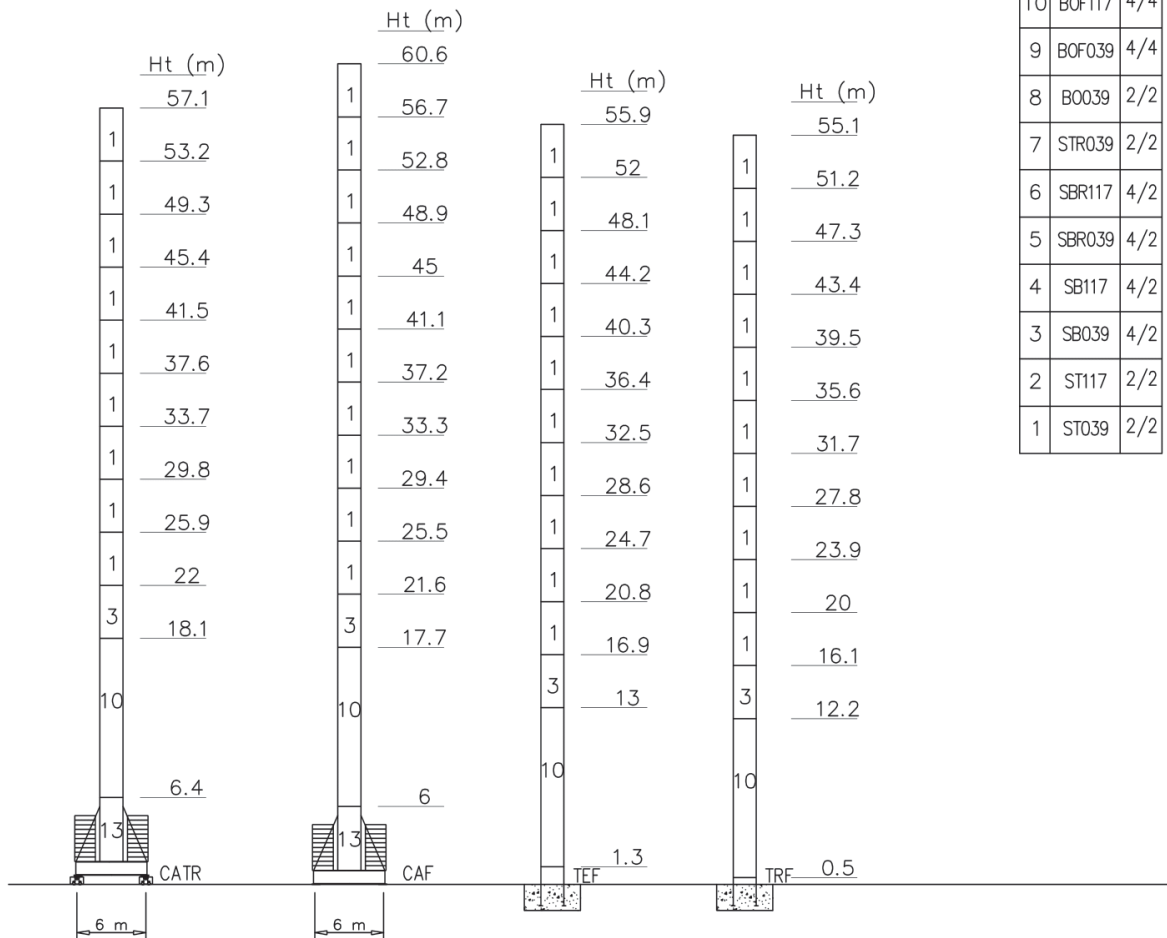

Peso zavorra – Ballast weight – Poids du lest – Ballastgewicht – Peso de lastre

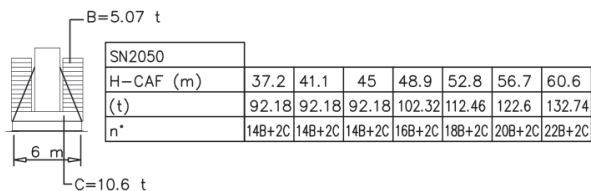
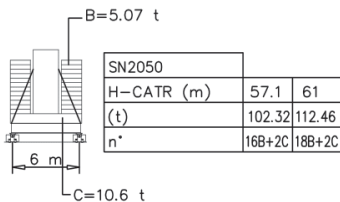

Torre/Reazioni – Masts/Reactions – Mat/Réactions – Maste/Eckdrücke – Mástil/Reacciones – Tramo/Reacções

SN2050 EN14439-C25

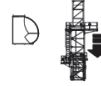
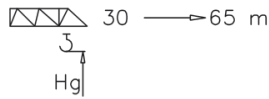

○ Hg=Ht-1 m
□ Hg=Ht-1.8 m

14	BCF052	2/4 M45
13	BAF052	2/4 M42
12	BPF117	4/4 M45-45
11	BNF117	4/4 M45-42
10	BOF117	4/4
9	BOF039	4/4
8	BO039	2/2
7	STRO39	2/2
6	SBR117	4/2
5	SBR039	4/2
4	SB117	4/2
3	SB039	4/2
2	ST117	2/2
1	ST039	2/2

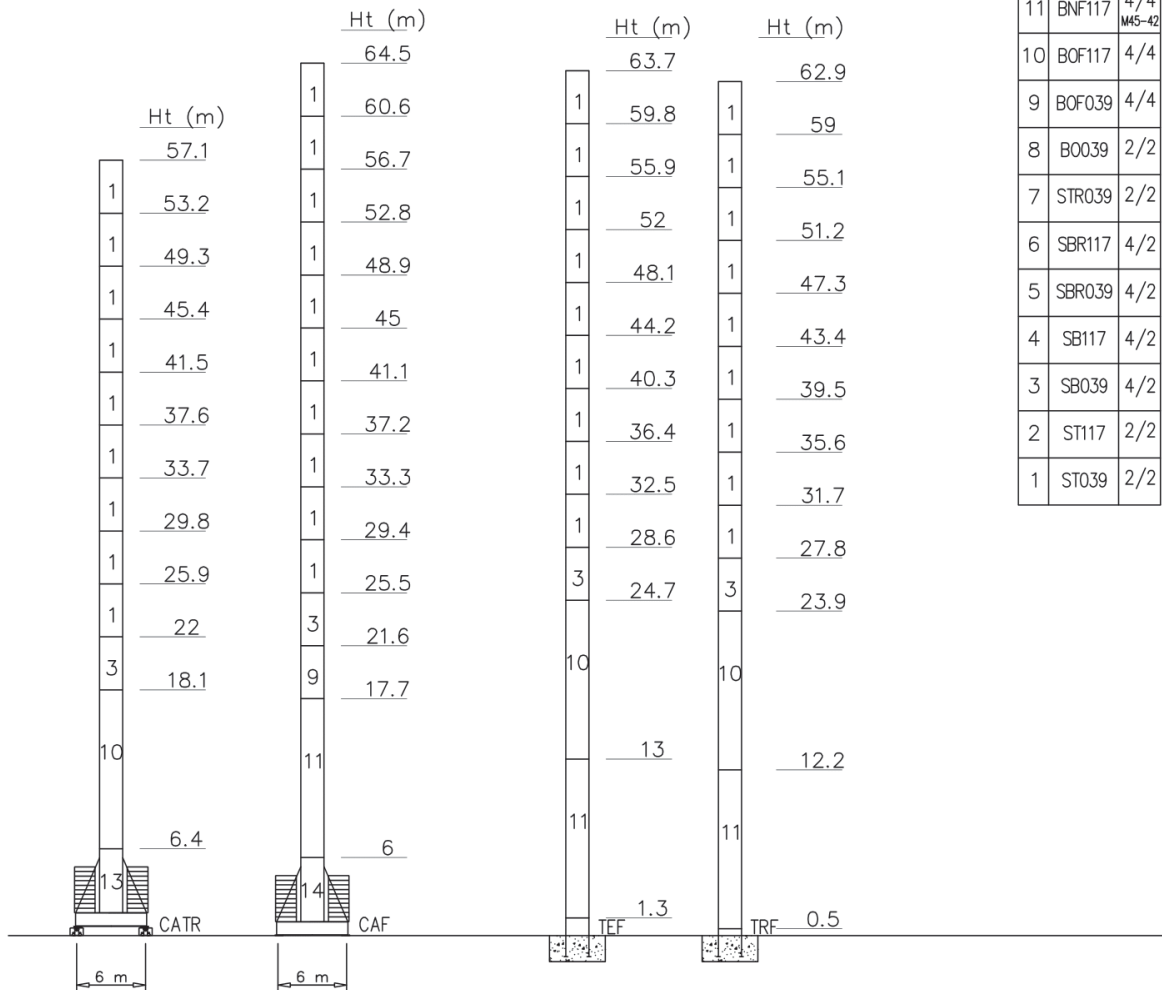

Peso zavorra – Ballast weight – Poids du lest – Ballastgewicht – Peso de lastre

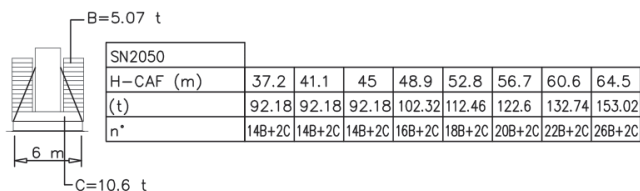
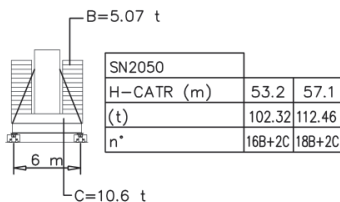

Torre/Reazioni - Masts/Reactions - Mat/Réactions - Maste/Eckdrücke - Măstil/Reacciones - Tramo/Reacções

SN2050 EN14439-D25

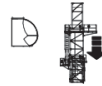
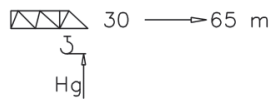

- Hg=Ht-1 m
- Hg=Ht-1.8 m

14	BCF052	2/4 M45
13	BAF052	2/4 M42
12	BPF117	4/4 M45-45
11	BNF117	4/4 M45-42
10	BOF117	4/4
9	BOF039	4/4
8	B0039	2/2
7	STR039	2/2
6	SBR117	4/2
5	SBR039	4/2
4	SB117	4/2
3	SB039	4/2
2	ST117	2/2
1	ST039	2/2

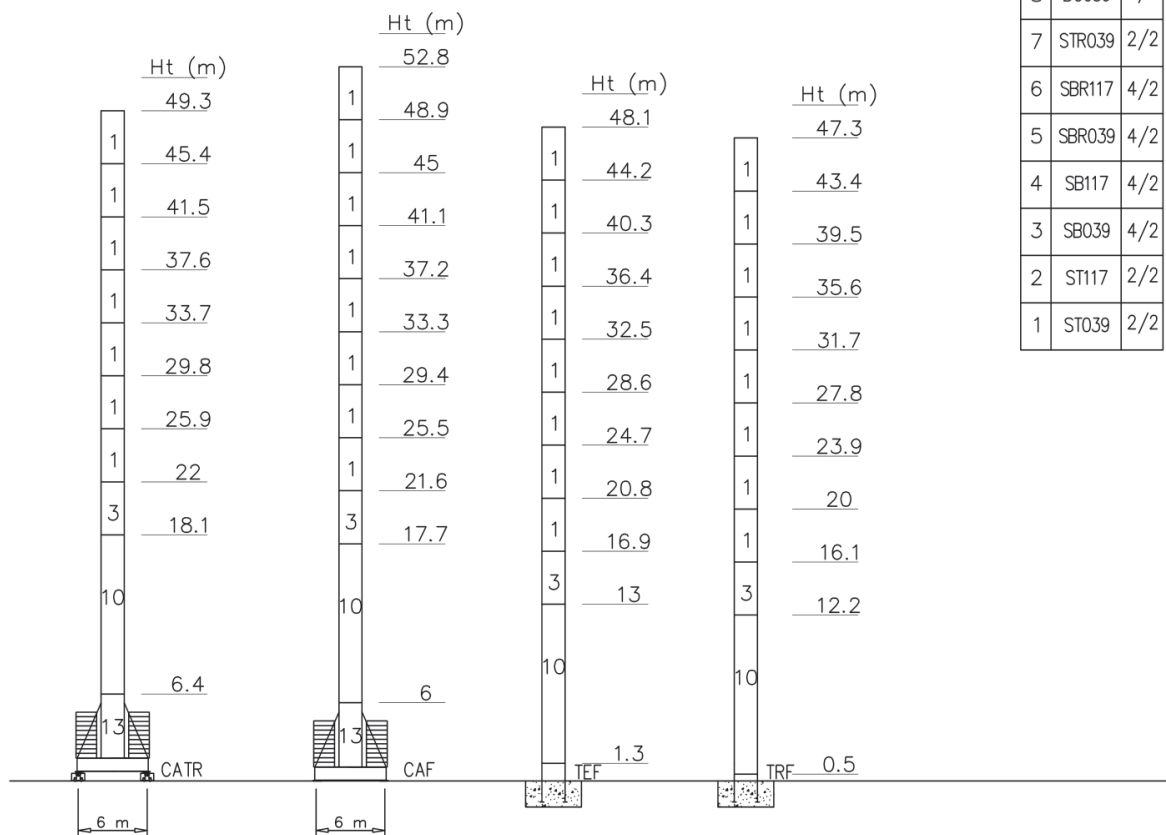

Peso zavorra - Ballast weight - Poids du lest - Ballastgewicht - Peso de lastre

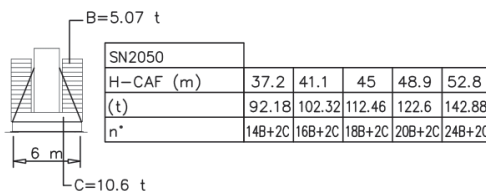
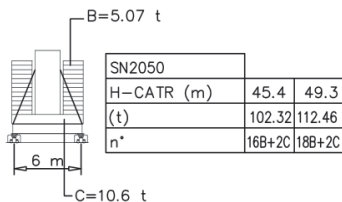

Torre/Reazioni – Masts/Reactions – Mat/Réactions – Maste/Eckdrücke – Măstil/Reacciones – Tramo/Reacções

SN2050 EN14439-D25

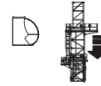
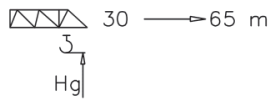

○ Hg=Ht-1 m
 □ Hg=Ht-1.8 m

14	BCF052	2/4 M45
13	BAF052	2/4 M42
12	BPF117	4/4 M45-45
11	BNF117	4/4 M45-42
10	BOF117	4/4
9	BOF039	4/4
8	B0039	2/2
7	STR039	2/2
6	SBR117	4/2
5	SBR039	4/2
4	SB117	4/2
3	SB039	4/2
2	ST117	2/2
1	ST039	2/2

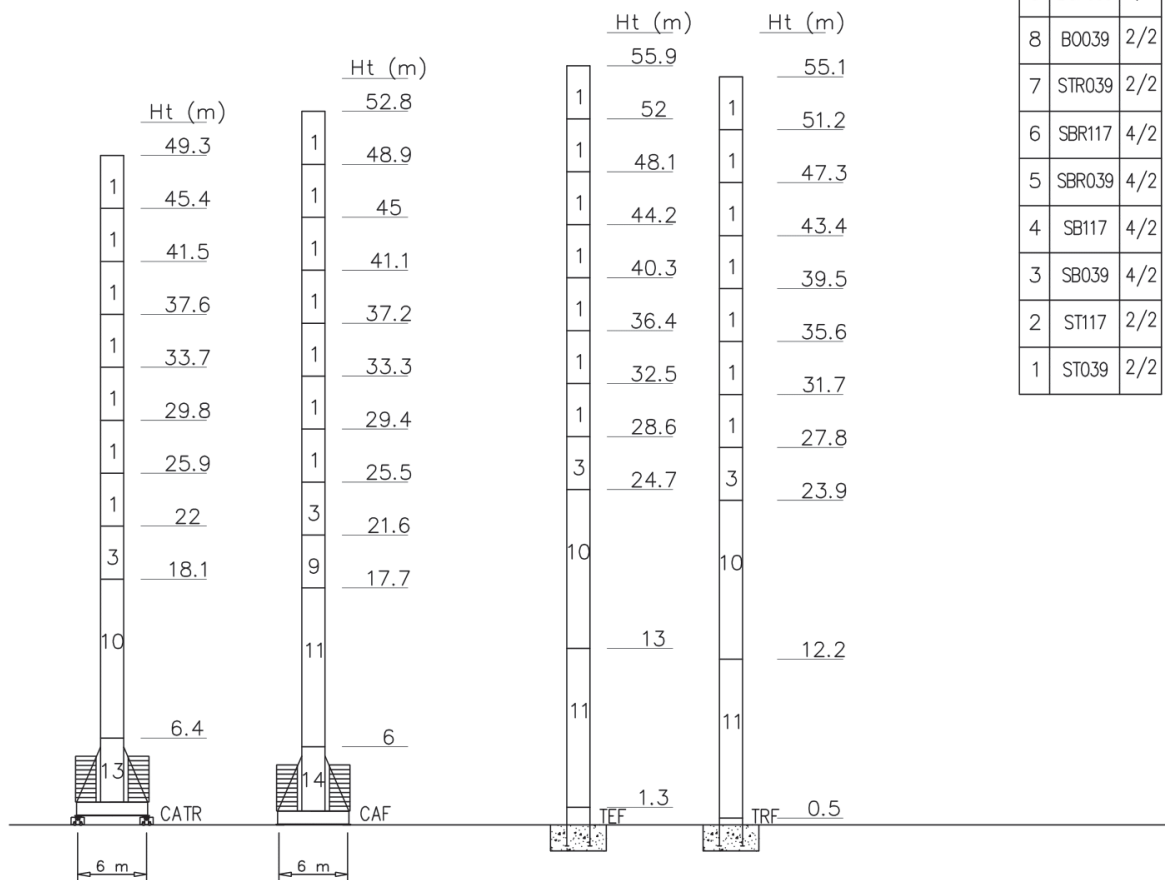

Peso zavorra – Ballast weight – Poids du lest – Ballastgewicht – Peso de lastre

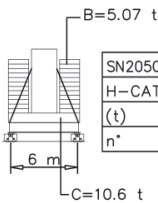



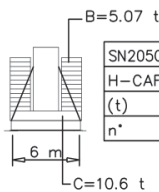





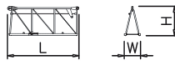

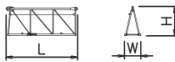

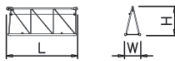
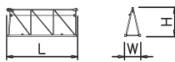
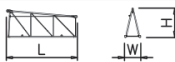

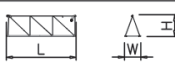
SN2050		
H-CATR (m)	45.4	49.3
(t)	102.32	112.46
n*	16B+2C	18B+2C

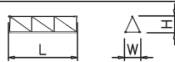

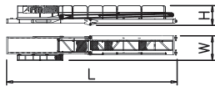



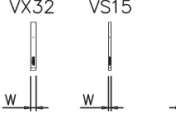













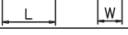

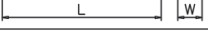
SN2050					
H-CAF (m)	37.2	41.1	45	48.9	52.8
(t)	92.18	102.32	112.46	122.6	153.02
n*	14B+2C	16B+2C	18B+2C	20B+2C	26B+2C

PESI E INGOMBRI – PACKING LIST – LISTE DE COLISAGE – GEWICHT UND ABMESSUNGEN

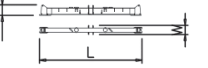
Denominazione Description	Disegno Draw	Pezzi Pieces	Dimensioni-Dimensions (mm)			Peso-Weight (kg)		
			L	W	H	Unit	Total	
Elemento di braccio Jib element Elément de èche Elemento de flecha	n°14		1	5500	1480	2290	2400	–
	n°13		1	5300	1200	2170	1670	–
	n°12		1	5280	1200	2170	1400	–
	n°11		1	5270	1200	2150	1150	–
	n°10		1	5260	1200	2150	900	–
	n°9		1	5260	1200	2120	800	–
	n°8		1	5240	1200	2100	700	–
	n°7		1	5225	1200	2060	635	–
	n°6		1	5200	1200	1630	500	–
	n°5		1	5160	1200	1630	370	–
	n°4		1	5140	1200	1610	350	–
	n°3		1	5110	1200	1610	250	–
	n°2		1	5090	1200	1260	210	–
	Punta braccio		1	700	1200	500	55	–
Contorbraccio completo Complete counterjib Contreflèche complète Contraflecha completa		1	12560	1810	1480	5650	–	
Gruppo girevole Slewing group Table tournante Grupo giratorio	SK1700		1	2300	1810	2900	6000	–
	SN2050		1	2450	1810	2900	6300	–
Carrello Trolley Chariot Carretilla	P8		1	1600	1620	710	400	–
Ballatoio con cabina Access balcony with cabin Porte cabine Balcón corrido con cabina		1	2500	2150	2450	1000	–	
Blocchi contrappeso Counterweight block Contre-poids Bloques de contrapeso	VX32 VS15		VS15	1	1000	200	3550	1560
			VX32	8	1000	400	3550	3120

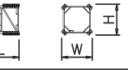
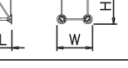
PESI E INGOMBRI – PACKING LIST – LISTE DE COLISAGE – GEWICHT UND ABMESSUNGEN

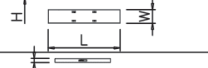
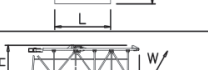
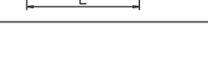
Denominazione Description	Disegno Draw	Pezzi Pieces	Dimensioni-Dimensions (mm)			Peso-Weight (kg)		
			L	W	H	Unit	Total	
Elemento di torre Mast element Elément de mât Elemento de torre	ST039 	SK1700	–	3900	1785	1785	1750	–
	STR039 	SN2050	–	3900	2110	2110	2320	–
	ST052 	SK1700	–	5200	1785	1785	2250	–
		SN2050	–	5200	2110	2110	2850	–
	ST117 	SK1700	–	11700	1785	1785	4690	–
		SN2050	–	11700	2110	2110	5790	–
	SB039 	SK1700	–	3900	1785	1785	2100	–
	SB039 	SN2050	–	3900	2110	2110	2710	–
	SB052 	SK1700	–	5200	1785	1785	2600	–
		SN2050	–	5200	2110	2110	3350	–
	SB117 	SK1700	–	11700	1785	1785	4830	–
	SBR117 	SN2050	–	11700	2110	2110	7000	–
	BOF039 	SK1700	–	3900	1785	1785	2450	–
	B0039 	SN2050	–	3900	2110	2110	3370	–
	BOF052 	SK1700	–	5200	1785	1785	3390	–
		SN2050	–	5200	2110	2110	3880	–
BOF117 	SK1700	–	11700	1785	1785	6920	–	
BNF117 	SN2050	–	11700	2110	2110	8180	–	
BPF117 	SN2050	–	11700	2110	2110	8180	–	
Elemento di base Base element Mat de base Elemento de base	BAF052 	SK1700	1	5200	2060	2060	3650	–
	BCF052 	SN2050	1	5200	2260	2260	4040	–
Carro di base Base carriage Chassis de base Cruceta de base		4.5x4.5	1	6670	500	1260	3180	3180
		5x5	1	7550	670	780	2300	2300
		6x6	1	8870	670	780	2500	2500
		4.5x4.5	2	3100	500	1260	1400	2800
		5x5	2	3530	420	780	1060	2120
		6x6	2	4320	420	780	1200	2400
Puntoni di base Rafter Jambes de force Cabrios de base		5x5	4	4250	240	300	280	1120
		6x6	4	4560	420	300	420	1680
Elemento a perdere Disposable frame Chassis a perdre Bastidor desechable		SK1700	1	1840	1910	1910	1430	–
		SN2050	1	2600	2260	2260	2030	–
Elemento recuperabile Recoverable frame Chassis récupérable Bastidor recuperable		SK1700	1	1300	2170	2170	1720	–
		SN2050	1	1300	2620	2620	1860	–
Bogie di traslazione Driven bogie Boggie motorisèe Balancin de traslaciòn			4	1160	700	600	700	2800
Blocco zavorra di base Base ballast block Lest de base Blaque de lastre		4.5x4.5	–	4400	1200	290	3500	–
		5x5	2	5300	1000	600	7300	14600
		6x6	2	6400	1200	600	10600	21200
		5x5	–	4100	1600	300	3500	–
		6x6	–	4800	2000	300	5070	–
Corsoio di montaggio Climbing cage Cage de montage Jaula de montaje		SK1700	1	8300	2600	2500	6000	–
		SN2050	1	8300	2900	2700	6700	–

GRU IN CAVEDIO – TELESOPAGE SUR DALLES – CLIMBING CRANE – KLETTERKRANE IM GEBAUDE

	SK1700	H (m)	A (m)	SN2050	H (m)	A (m)
		39	Min 9		50.8	Min 9
	Max 12			Max 12		

SOPRALZO IDRAULICO – TELESOPABLE – EXTERNAL CLIMBING – KLETTERKRANE

FEM

	SK1700	
MAX	C	32.5 m
	B	19.5 m
	A	42.9 m

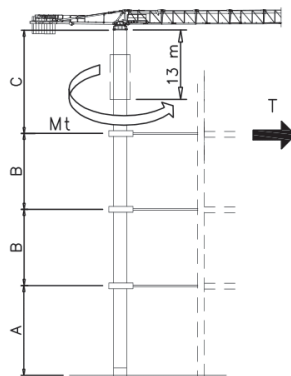

	SN2050-M42	SN2050-M45
MAX	C	36.4 m
	B	23.4 m
	A	54.6 m
		Hmax+7.8 m

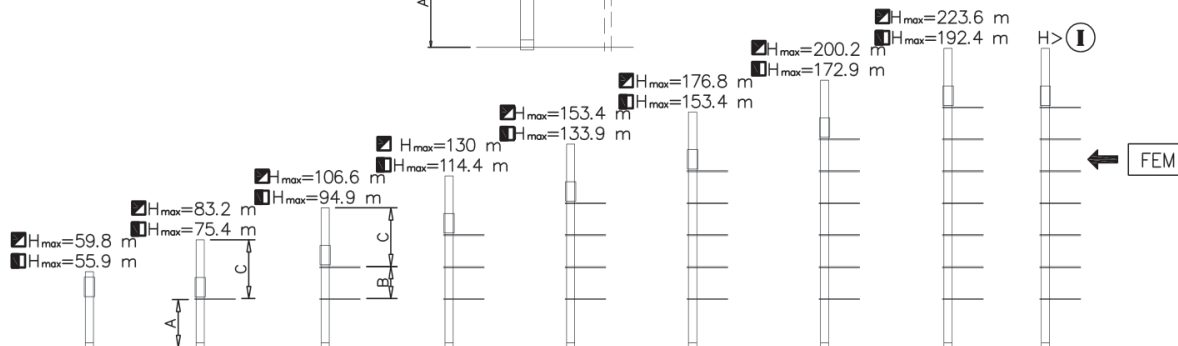

Montaggio – Montage – Erection – Montage – Montaje – Montagem

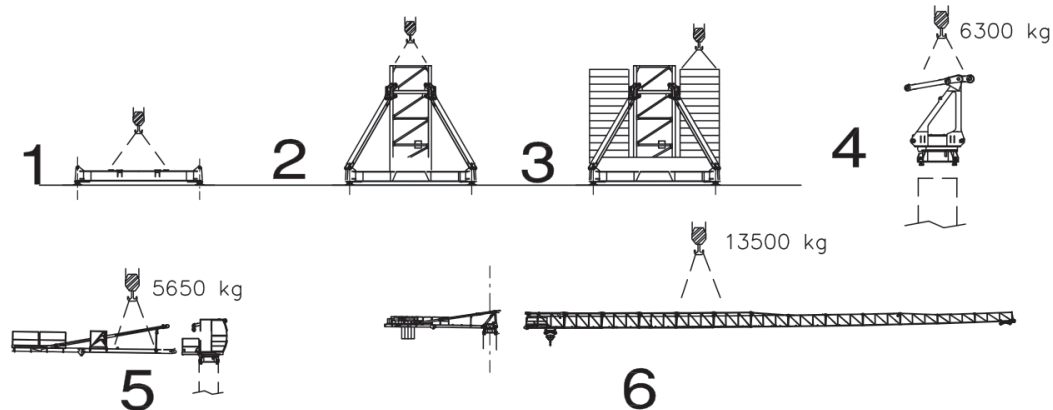

заказать:

+7 (495) 925-97-64

Meccanismi – Mechanisms – Mécanismes – Antriebe – Mecanismos

Sollevamento V33.60 Hoisting Levage Heben Elevaciõn Elevaçao														V33.60 24 kW 40 kVA 240 m 570 m (L)
	m/min	2.5	15	27	43	56	71	1.2	7.5	13.5	21.5	28	35.5	
	t	4	4	4	2.5	1.7	0.8	8	8	8	5	3.4	1.6	

Sollevamento V45.90 Hoisting Levage Heben Elevaciõn Elevaçao														V45.90 33 kW 58 kVA 340 m 680 m (L)
	m/min	4	18	36	56	74	90	2	9	18	28	37	45	
	t	4	4	4	3	2	1	8	8	8	6	4	2	

Carrello Trolleying Distribution Katzfahren Distribuciõn Distribuiçao			0 → 80	m/min	4 kW	Potenza elettrica necessaria Puissance électrique nécessaire Necessary electric power Anschlusswert – Potencia
Rotazione Slewing Orientation Schwenken Orientaciõn Rotaçao			0 → 0,9	giri/min tr/min rp/min	4.4 kW @ 1200rpm n° 2 x 2.2 kW	
Traslazione Travelling Translation Kranfahren Traslaciõn Tranlaçao			0 → 20	m/min	7.5 kW	

Rete elettrica – Réseau – Mains supply – Netzstrom – Red – Rede electrica 400V – 50 Hz

FEM 1.001 – A4
EN 14439 – C25 – D25